آزاده ـ سه‌گاه

شعر: رهی معیری

۱۳۴۶

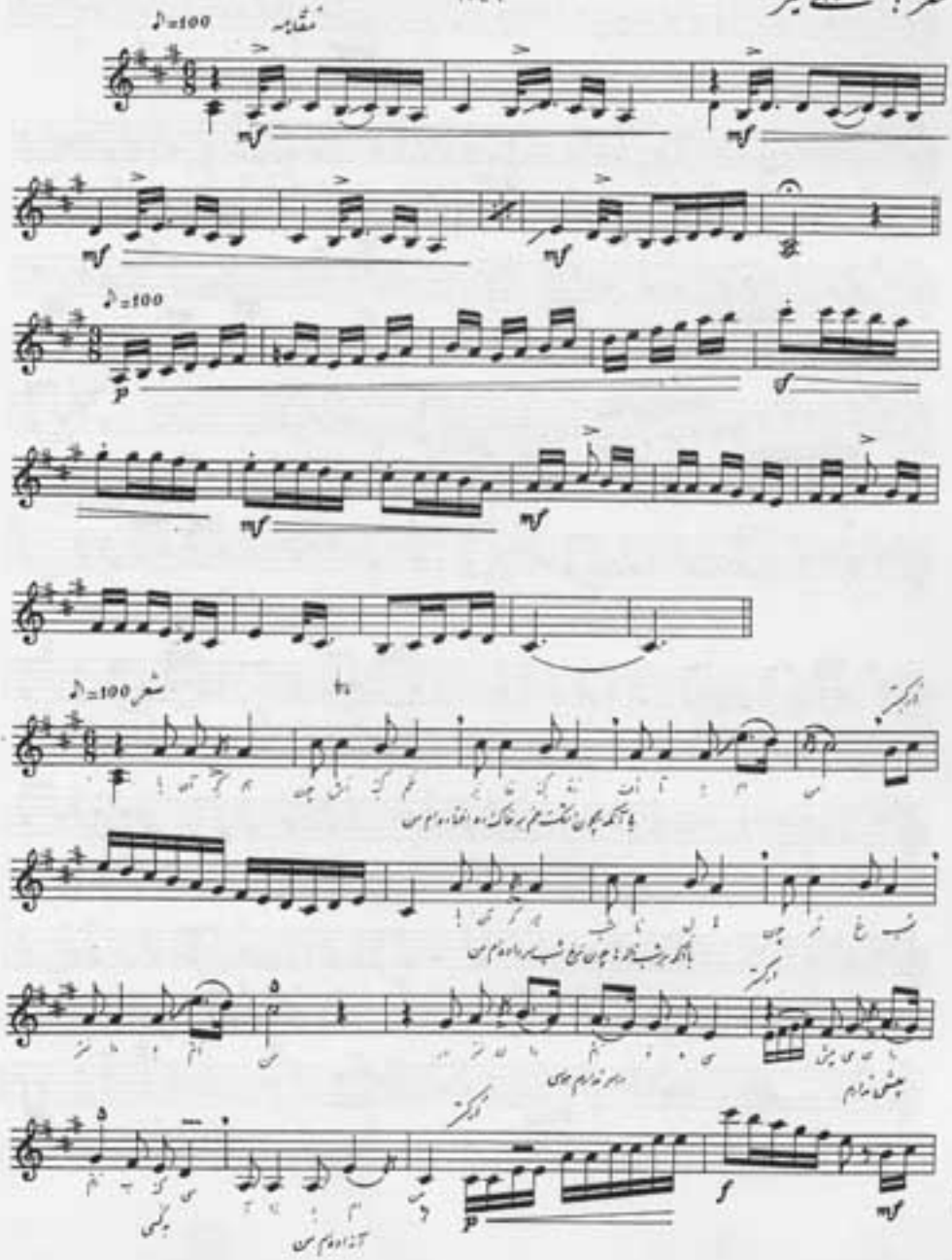

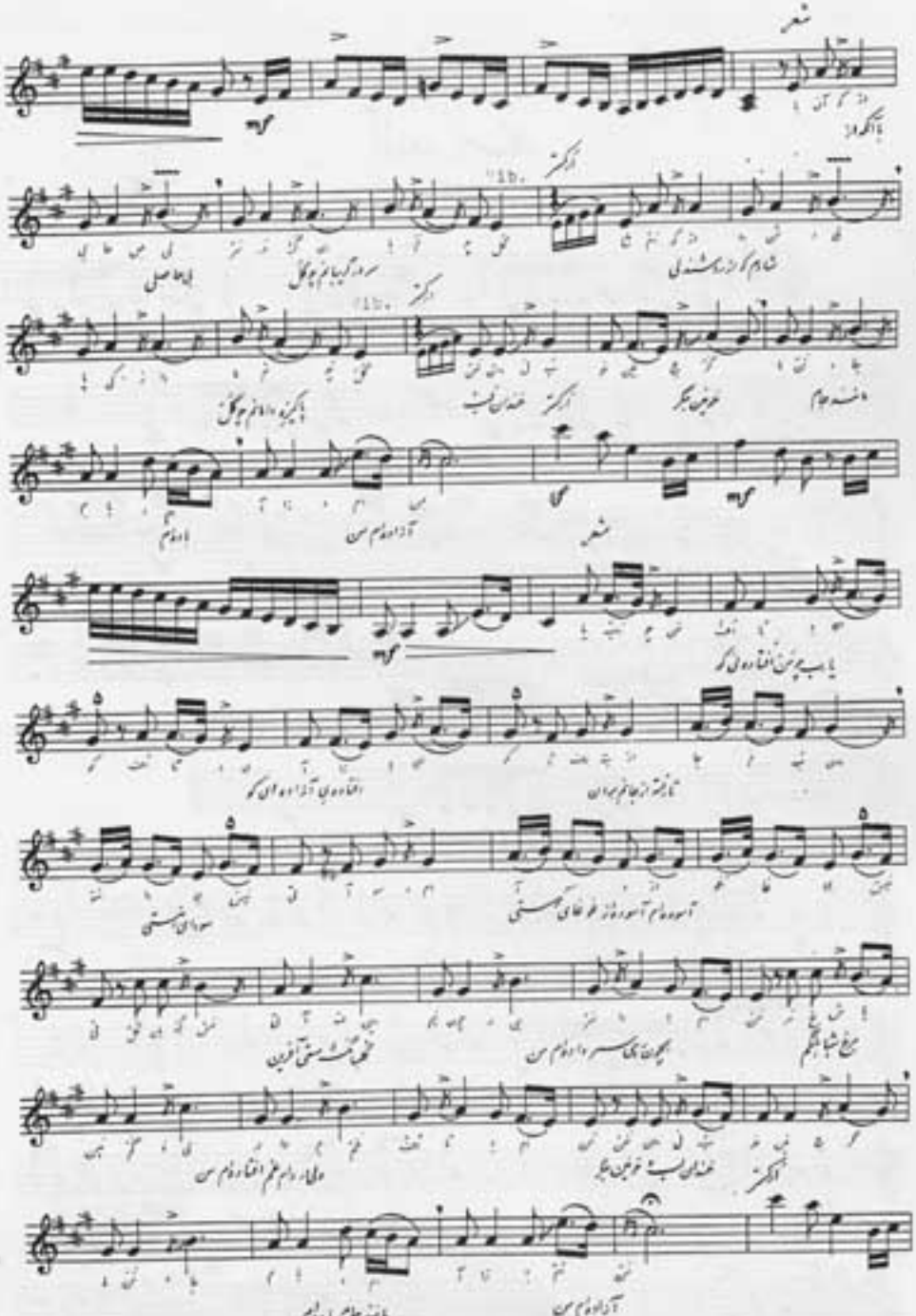
شعر
دگر
دگر
دگر
شعر

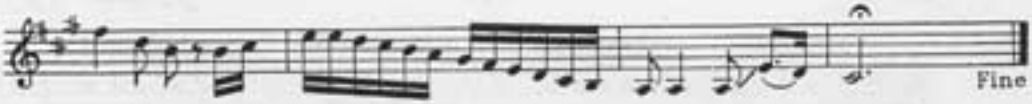

Muʿayyiri, Rahi. Azada (Tehran: Chapkhana-yi Musavi 1354)